Baritone

Gotta Get You Into My Life

[Composer]

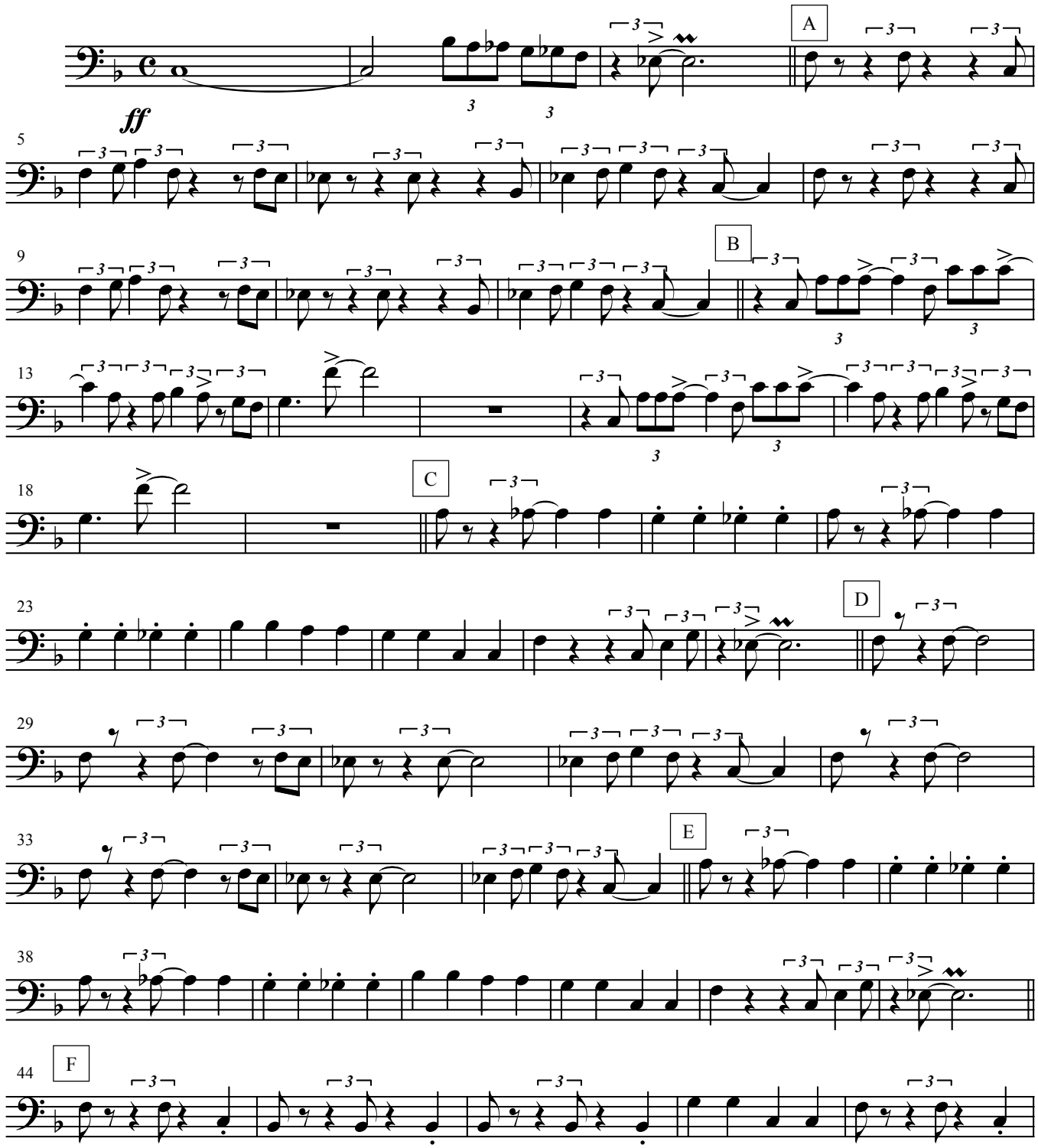

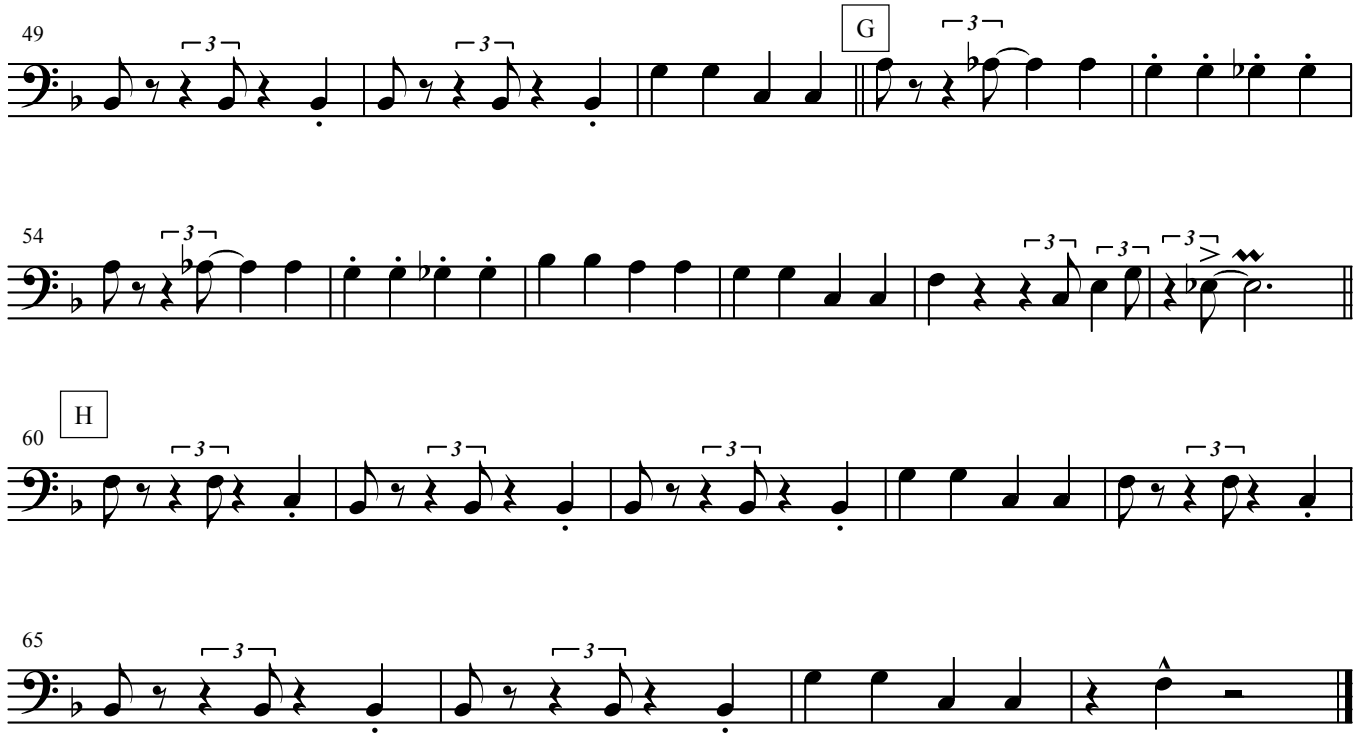
49
G
54
60
H
65